NEW CONSTRUCTION *PLACEMENT*

Placement refers to how the building is located or situated upon its lot. Placement includes building setback, spacing, and orientation.

GOAL:

The primary goal is to follow the distinct rhythm established by the placement pattern of historic buildings in the district.

Actions to achieve the goal:

- ◆ New buildings should respect the placement of nearby historic buildings by being:
 - a) placed at a setback equal to or (for buildings off the square) within 10 feet of that of nearby similar historic buildings or similar buildings within the district,
 - b) placed centrally on a lot with equal spacing on each side (party walls for buildings on the square), and
 - c) placed oriented or facing the same street as nearby historic buildings.

40

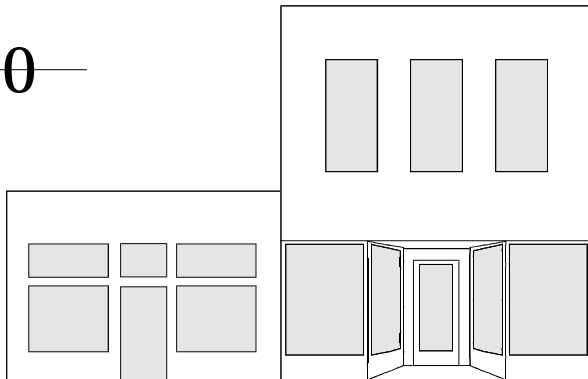

Downtown buildings are placed at the front of their lots (zero lot line) and share side walls with adjacent buildings (party walls).

Glossary terms:

Nearby historic buildings: p. 21

Orientation: p. 21

Party wall: p. 21

Rhythm: p. 21

Setback: p. 21

Spacing: p. 21

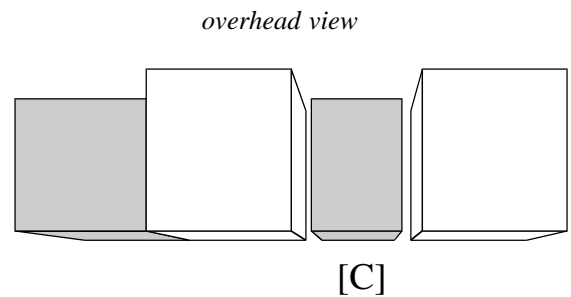
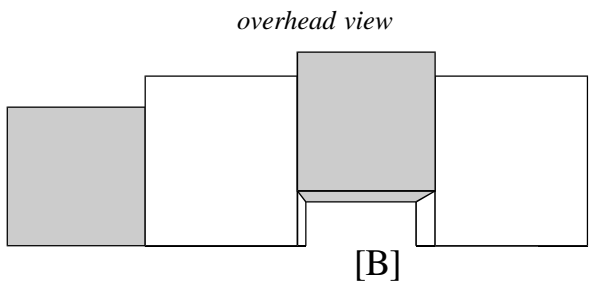

Common Mistakes

- ▶ *Placement of a building facing a different street; corner or dual frontage properties should follow the example set by nearby historic corner properties. [A]*
- ▶ *Placement of a building not on the front lot line. [B]*
- ▶ *Placement of a building with side setbacks not party walls. [C]*

